Organigramm Spitex Nidwalden
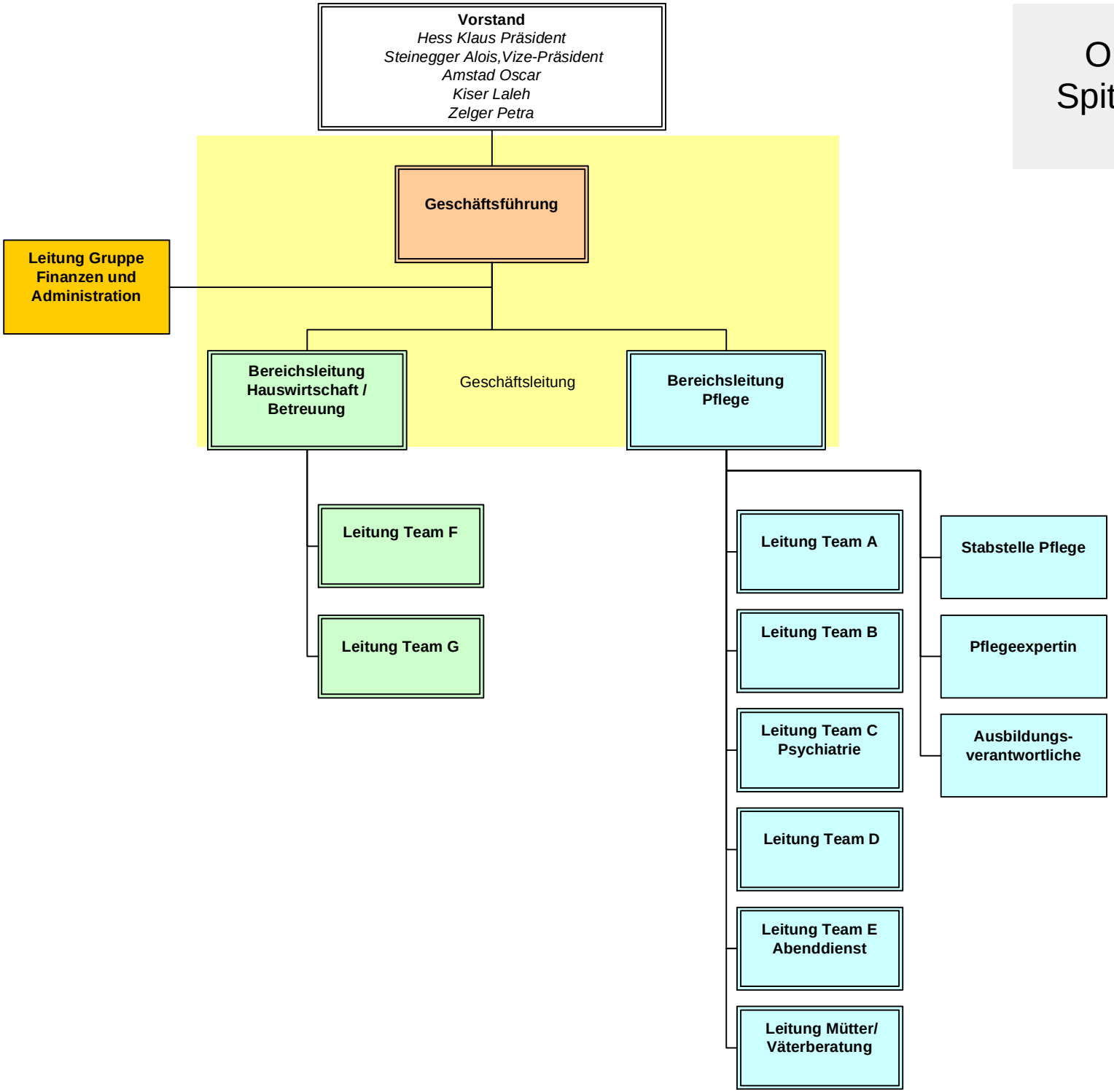
18.8.2011